

# Homer Glen Village Hall Renovations

14240 W. 151 ST Homer Glen, IL 60491

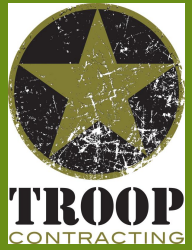

**Date** Fri 06/24/2016

**Job #** 16-012

**Prepared By** Dave Bender

## Weather

**6:00 AM:**63°F Clear



**Wind:** 3 MPH NE  
**Precipitation:** .0"  
**Humidity:** 86%

**12:00 PM:**80°F Clear



**Wind:** 5 MPH E  
**Precipitation:** .0"  
**Humidity:** 54%

**4:00 PM:**83°F Partly Cloudy



**Wind:** 4 MPH E  
**Precipitation:** .0"  
**Humidity:** 48%

## Work Logs

Name	Description	Quantity	Hours
Classic Touch Painting	Paint Windows In Sheriff's Dept	1	8.0
Dumex Construction	Door Hardware - Start Ceiling Repairs in Board & Community Rooms	3	8.0
Heartland Cabinetry	Install Main Reception Desk Base Cabinet in Entrance Lobby, Install Cabinets In Sheriff's Dept.	1	8.0
Premier Mechanical	Service Repair Work on HVAC Equipment	1	0.0
Superior Flooring	Install LVT at Stair Landings, Ceramic Tile Install	3	8.0
Superior Labor	General Labor	1	8.0
Team Logic IT	Phone & Data Install	1	4.0
Troop Contracting	Job Site Supervision	1	10.0
<b>Total</b>		<b>12</b>	<b>86.0</b>

## Notes, Issues, Concerns

### 1. Main Reception Desk Base Installed

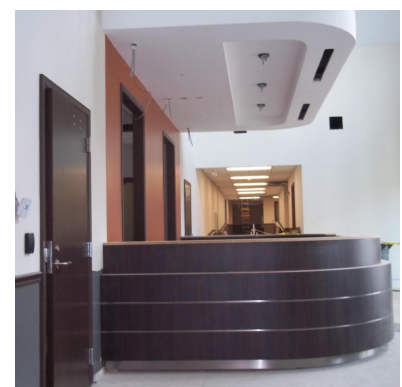

### 2. Cabinets In Sheriff's Dept installed

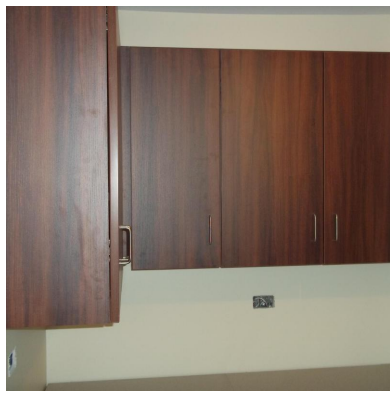

3. Windows Painted in Sheriff's Dept

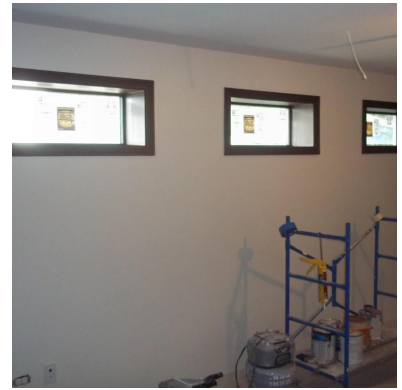

4. Ceramic Tile Install Continues

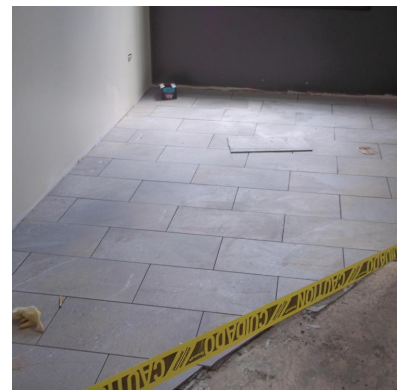

5. LVT Tile Installed at Stair Landings

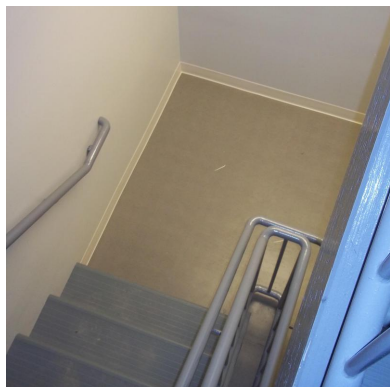

**Site Safety Observations**

No entry

**Quality Control Observations**

No entry

## Survey

---

	No	Yes	Description
Any accidents on site today?	<input checked="" type="checkbox"/>	<input type="checkbox"/>	N/A
Hot issues that may effect schedule?	<input checked="" type="checkbox"/>	<input type="checkbox"/>	N/A
Did weather cause any delays?	<input checked="" type="checkbox"/>	<input type="checkbox"/>	N/A
Any visitors on site?	<input type="checkbox"/>	<input checked="" type="checkbox"/>	Eaton Rep on site to Start Up UPS System, Village Of Homer Glen, John Robinson & Joseph Baber. Sub Contractor Meeting
Any areas that can't be worked on?	<input checked="" type="checkbox"/>	<input type="checkbox"/>	N/A
Any equipment rented on site?	<input type="checkbox"/>	<input checked="" type="checkbox"/>	Pole Braces to support Precast floor



---

I, Dave Bender, have reviewed and completed this report.